1

Chapters to read: **1-2**

Strategy **Inferring**

Focus: Why do you think someone would steal three of Mrs. Bell's computers?

Page **12**

**Respond:**

2

Chapters to read: **3-4**

Strategy **Visualizing**

Focus: What did you visualize as you read chapter four?

Page **24**

**Respond:**

3

Chapters to read: **5-6**

Strategy **Predicting**

Focus: Who do you predict could have stolen the computers? Explain.

Page **41**

**Respond:**

4

Chapters to read: **7-8**

Strategy Questioning

Focus: How did the thieves steal the computers?

Page **49**

Respond:

5

Chapters to read: **review**

Strategy Evaluating

Focus: What was your favorite part of the book? Explain why?

Page **all**

Respond:

# Title:

Cam Jansen and the Snowy Day Mystery

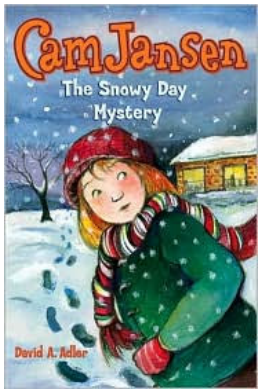


# Author:

David A. Adler

Name:_____

Date:_____